Score

歌劇「カルメン」より第2幕

帰営ラッパがきこえる～お前が投げたその花は

M2plan
http://www.m2plan-music.com

作 ビゼー
坂本 文郎

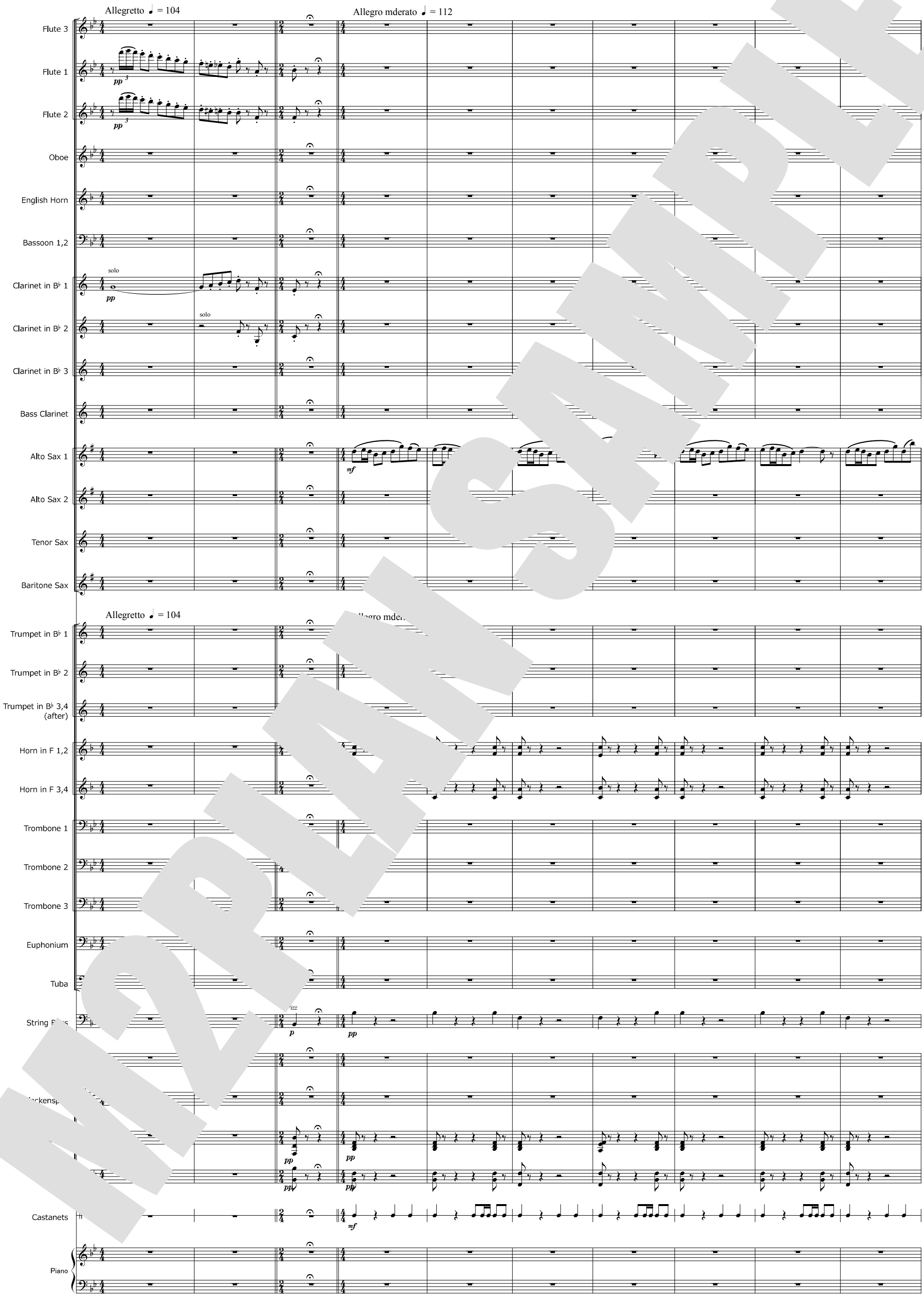

Copyright© Ayao SAKAMOTO All Rights Reserved Published by M2PLAN Inc.

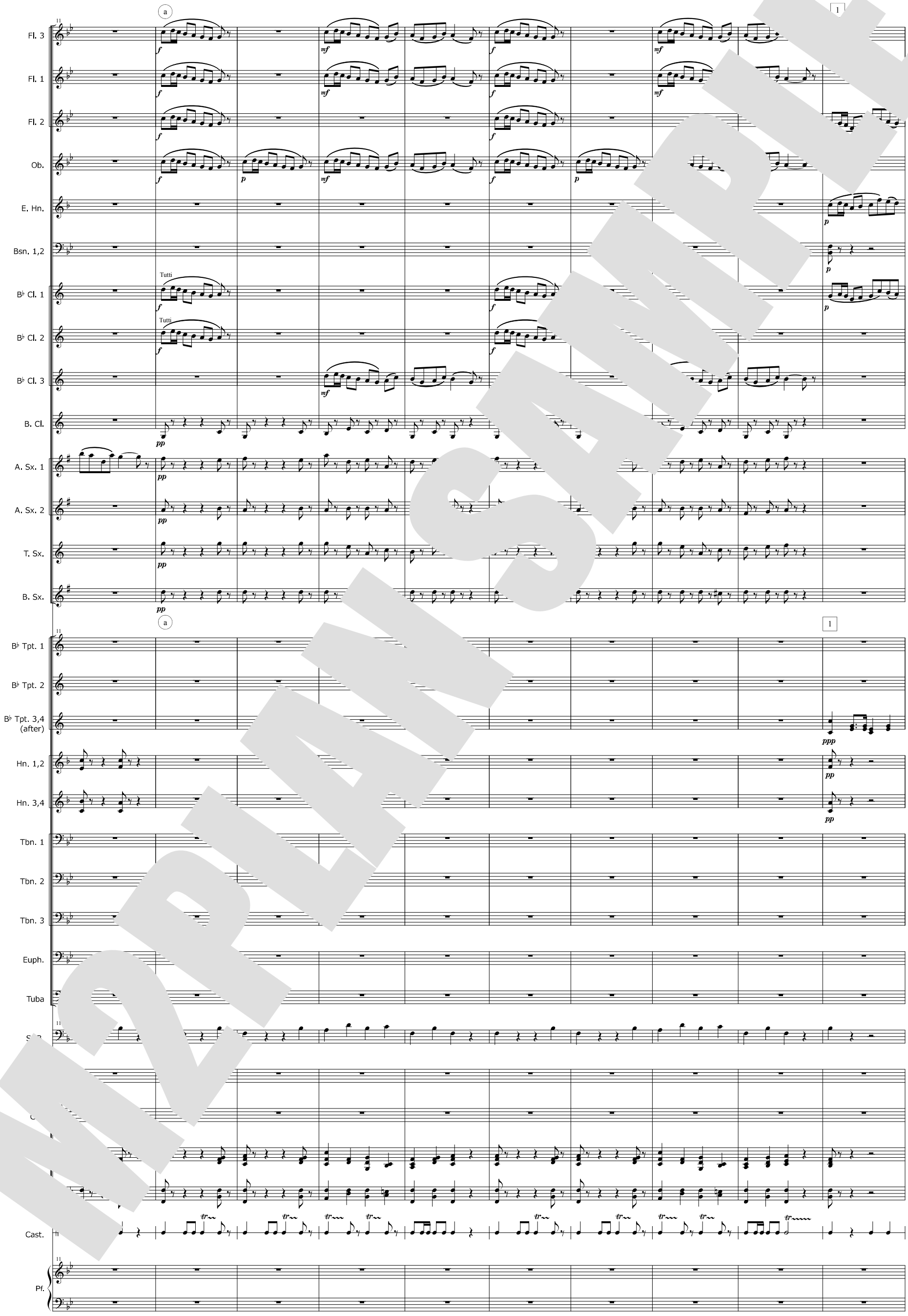

MUSIC SAMPLE

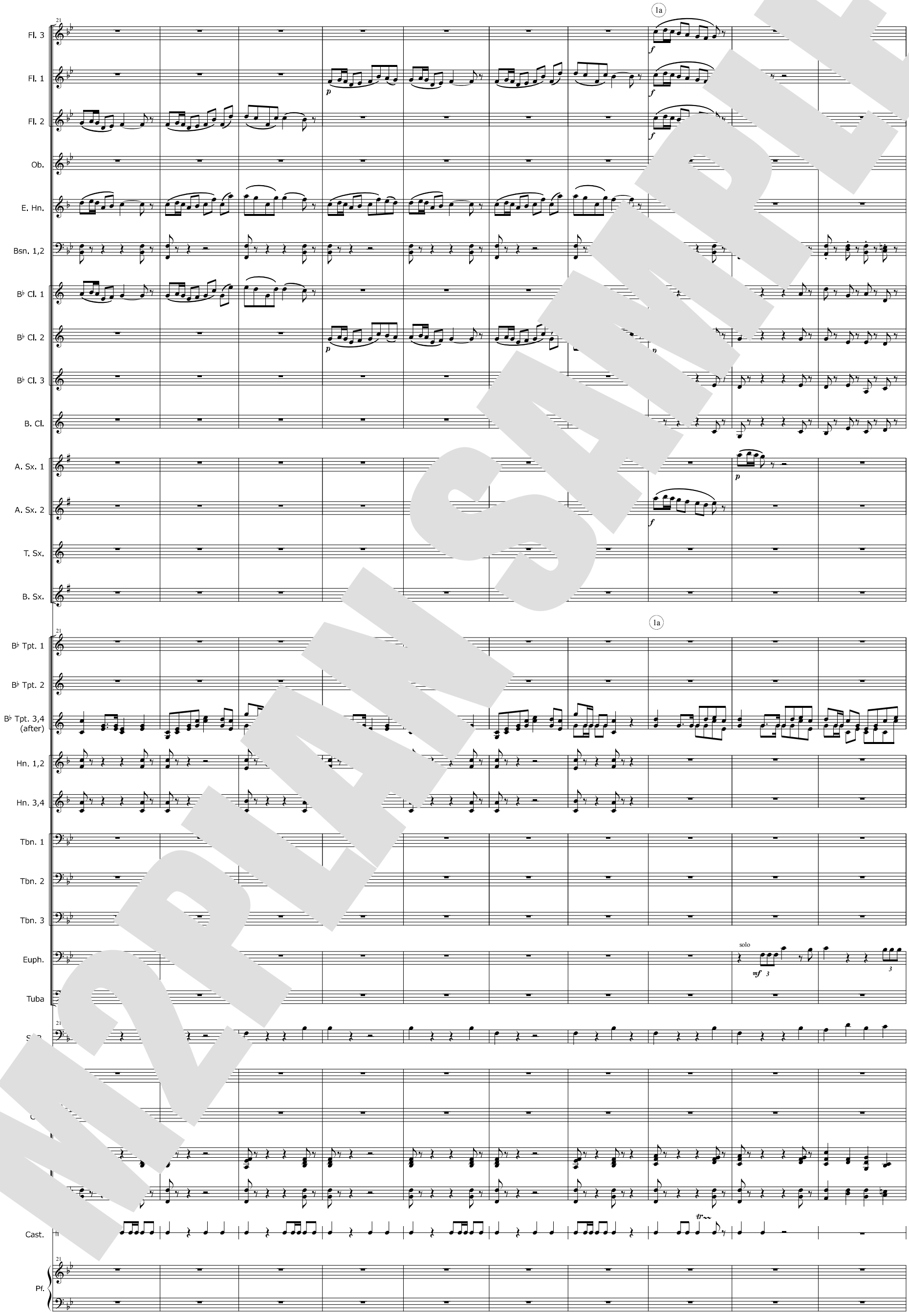

MUSIC SAMPLE

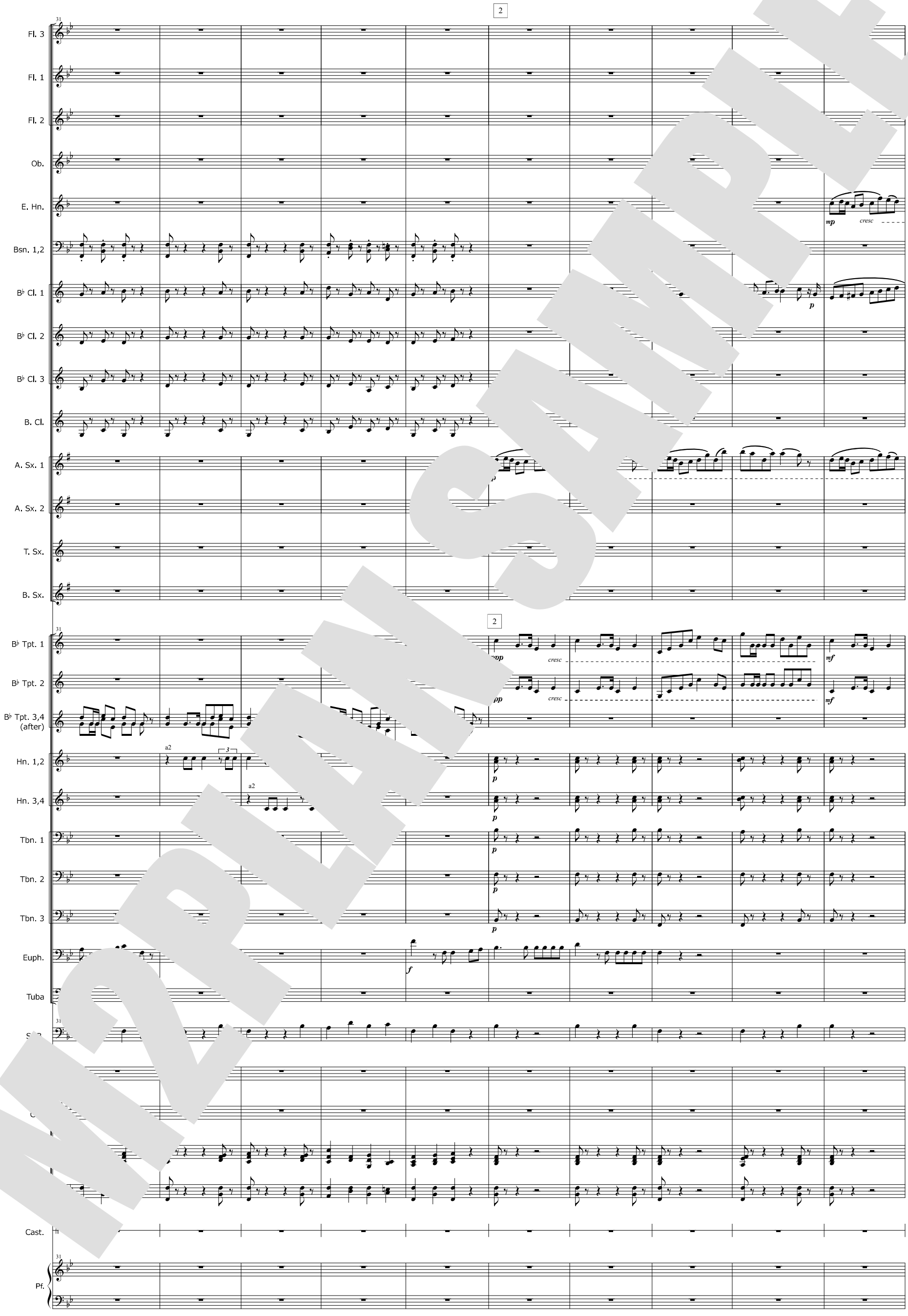
2
Fl. 3
Fl. 1
Fl. 2
Ob.
E. Hn.
mp
cresc
Bsn. 1,2
B♭ Cl. 1
p
B♭ Cl. 2
B♭ Cl. 3
B. Cl.
A. Sx. 1
A. Sx. 2
T. Sx.
B. Sx.
2
B♭ Tpt. 1
cresc
mf
B♭ Tpt. 2
cresc
mf
B♭ Tpt. 3,4
(after)
Hn. 1,2
a2
p
Hn. 3,4
a2
p
Tbn. 1
p
Tbn. 2
p
Tbn. 3
p
Euph.
f
Tuba
Cast.
Pf.

MUSAMPLE

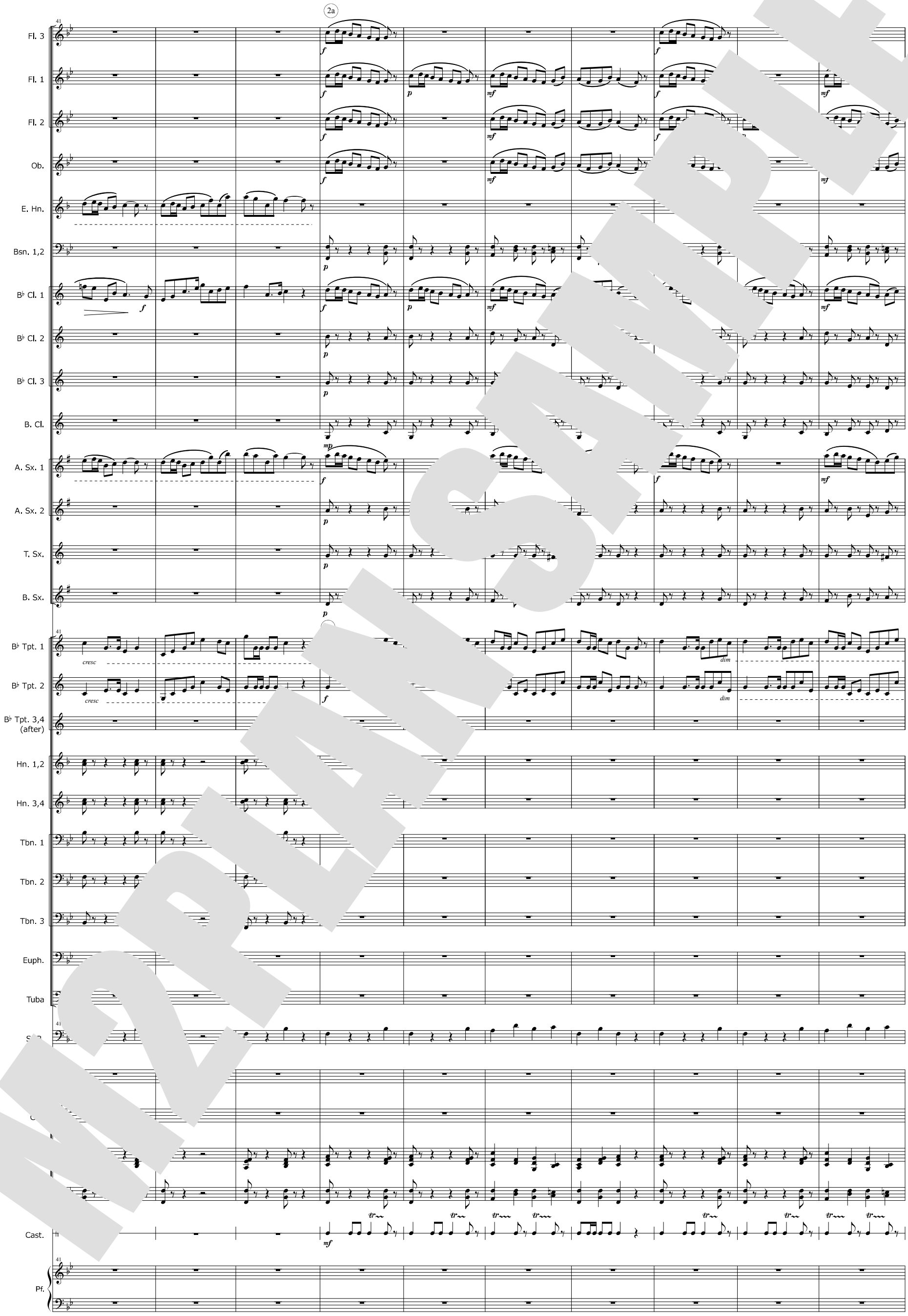

MUSIC SAMPLE

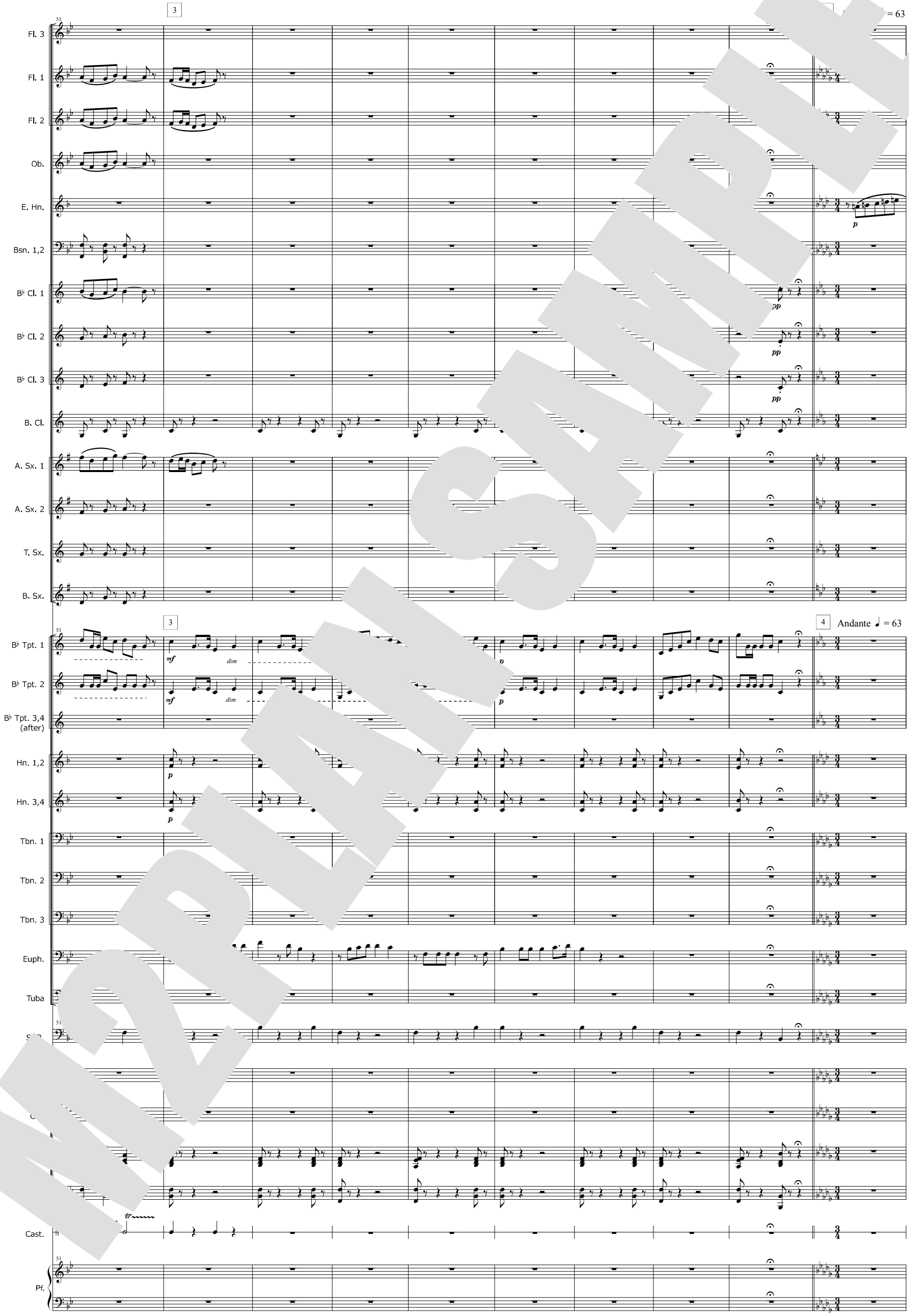

MUSIC SAMPLE

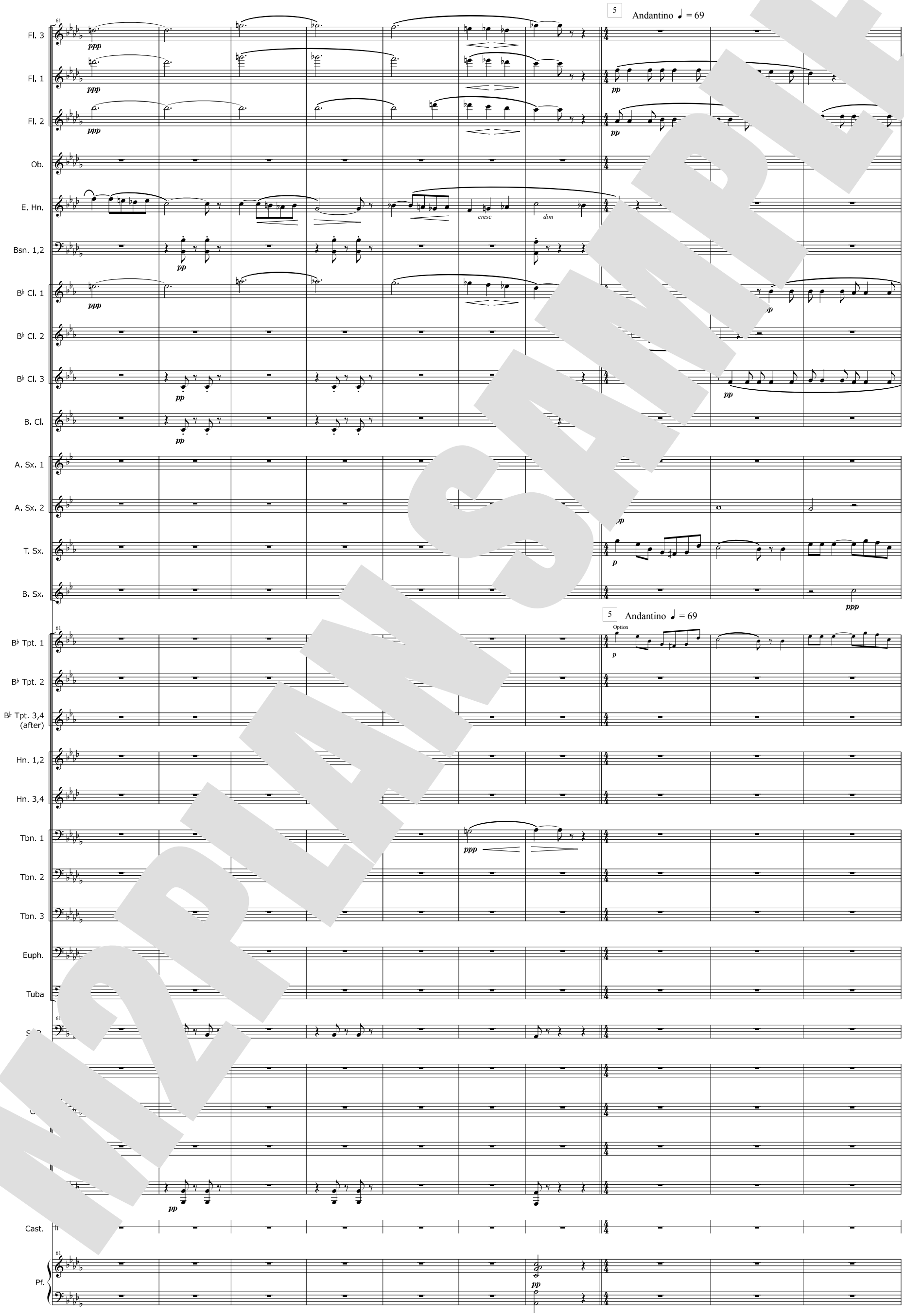
5
Andantino ♩ = 69
Fl. 3
Fl. 1
Fl. 2
Ob.
E. Hn.
Bsn. 1,2
B♭ Cl. 1
B♭ Cl. 2
B♭ Cl. 3
B. Cl.
A. Sx. 1
A. Sx. 2
T. Sx.
B. Sx.
B♭ Tpt. 1
Option
B♭ Tpt. 2
B♭ Tpt. 3,4 (after)
Hn. 1,2
Hn. 3,4
Tbn. 1
Tbn. 2
Tbn. 3
Euph.
Tuba
Cast.
Pf.

MPLE

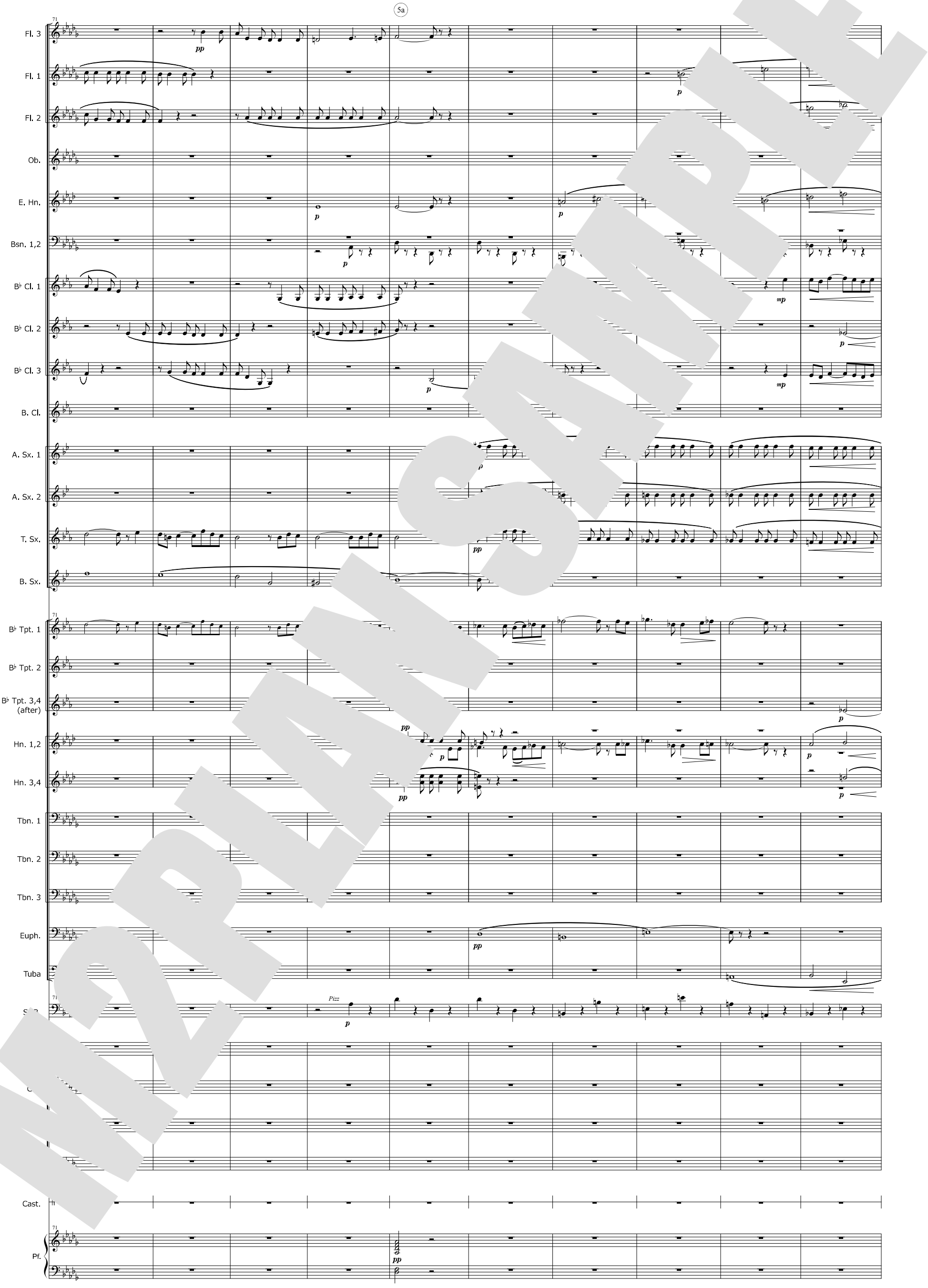

MUSIC SAMPLE

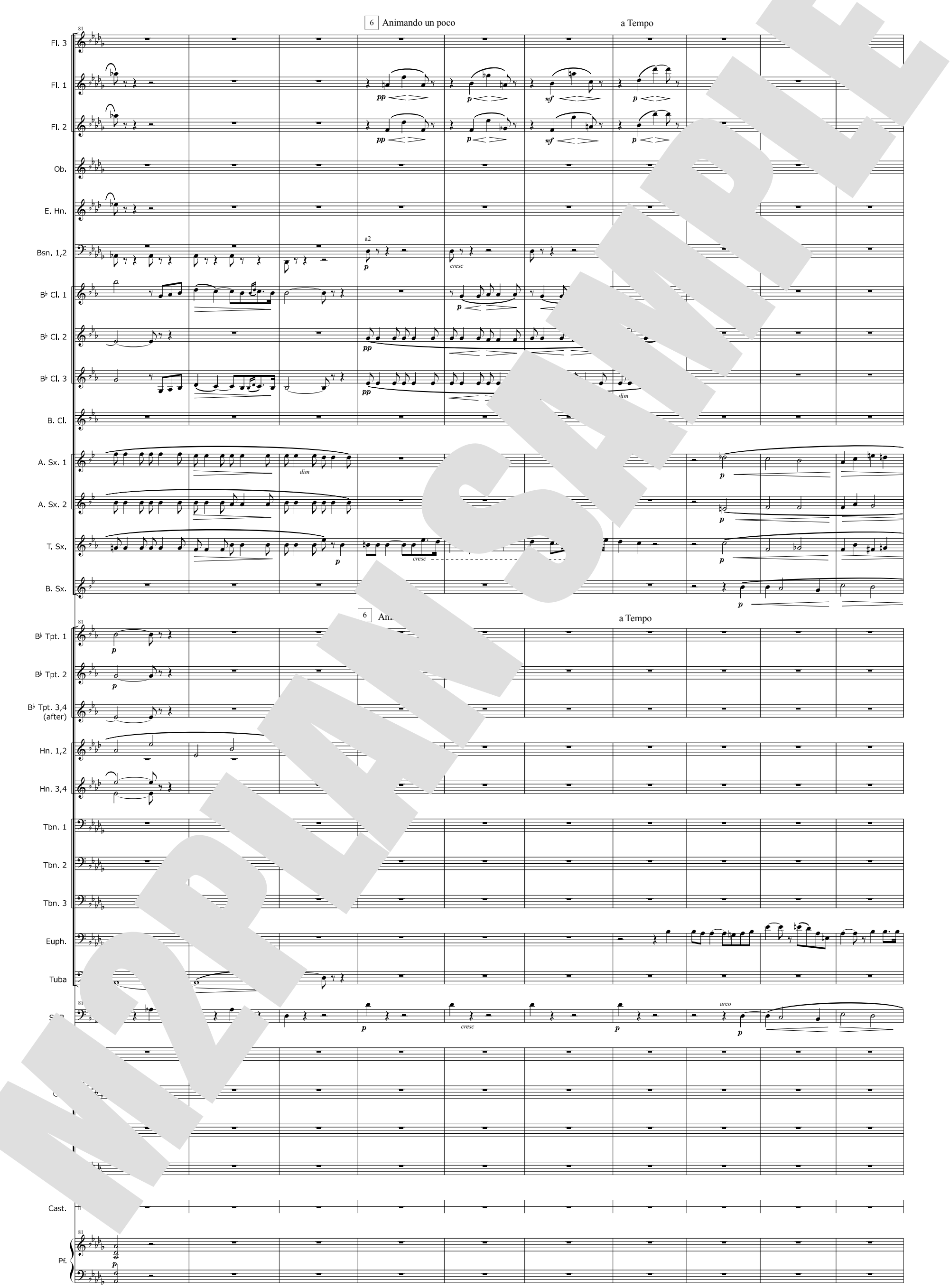

MUSIC SAMPLE

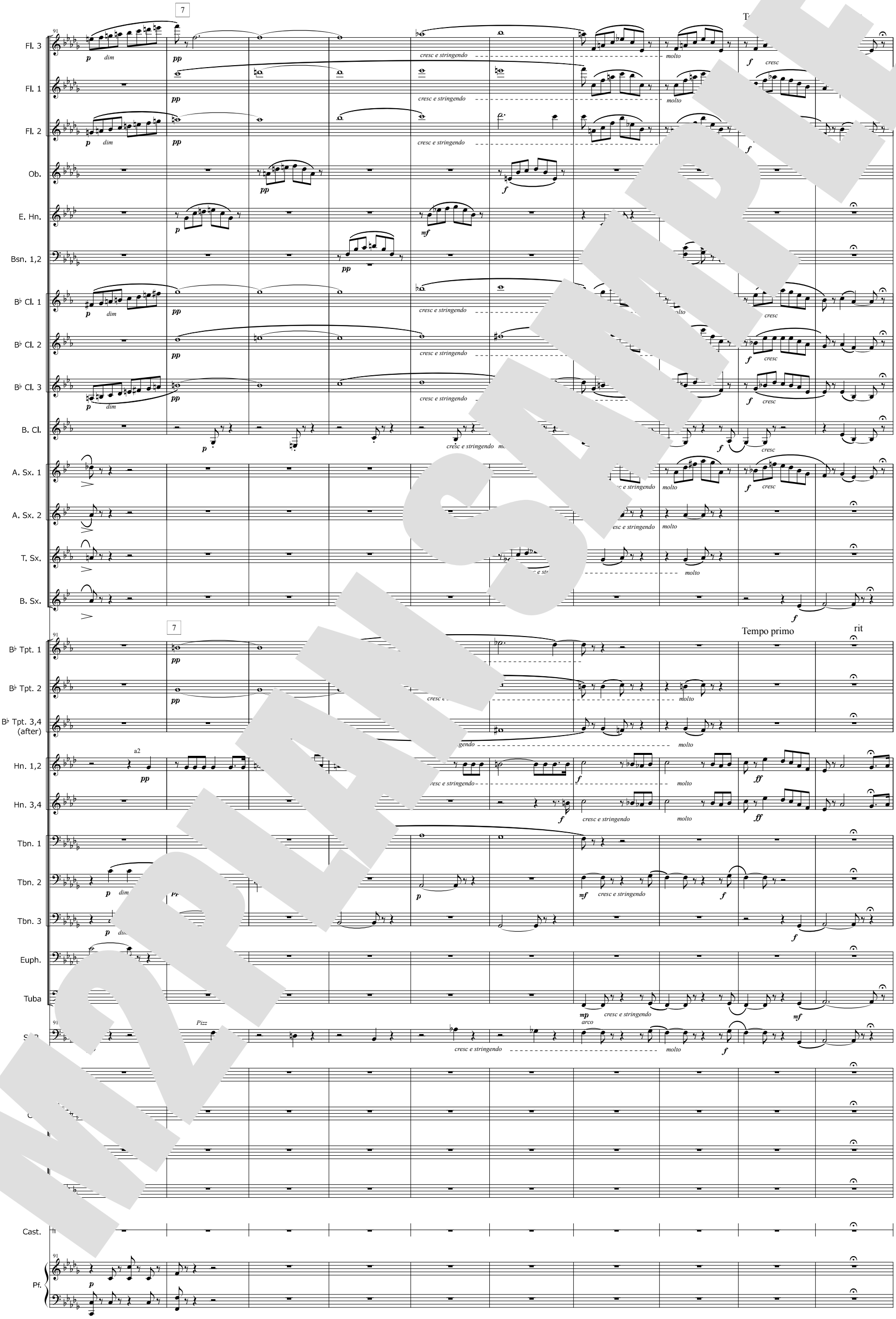
Fl. 3
Fl. 1
Fl. 2
Ob.
E. Hn.
Bsn. 1,2
B♭ Cl. 1
B♭ Cl. 2
B♭ Cl. 3
B. Cl.
A. Sx. 1
A. Sx. 2
T. Sx.
B. Sx.
B♭ Tpt. 1
B♭ Tpt. 2
B♭ Tpt. 3,4 (after)
Hn. 1,2
Hn. 3,4
Tbn. 1
Tbn. 2
Tbn. 3
Euph.
Tuba
Cast.
Pf.
7
91
cresc e stringendo
molto
cresc
Tempo primo
rit
a2
Pizz
arco

MIDI SAMPLE

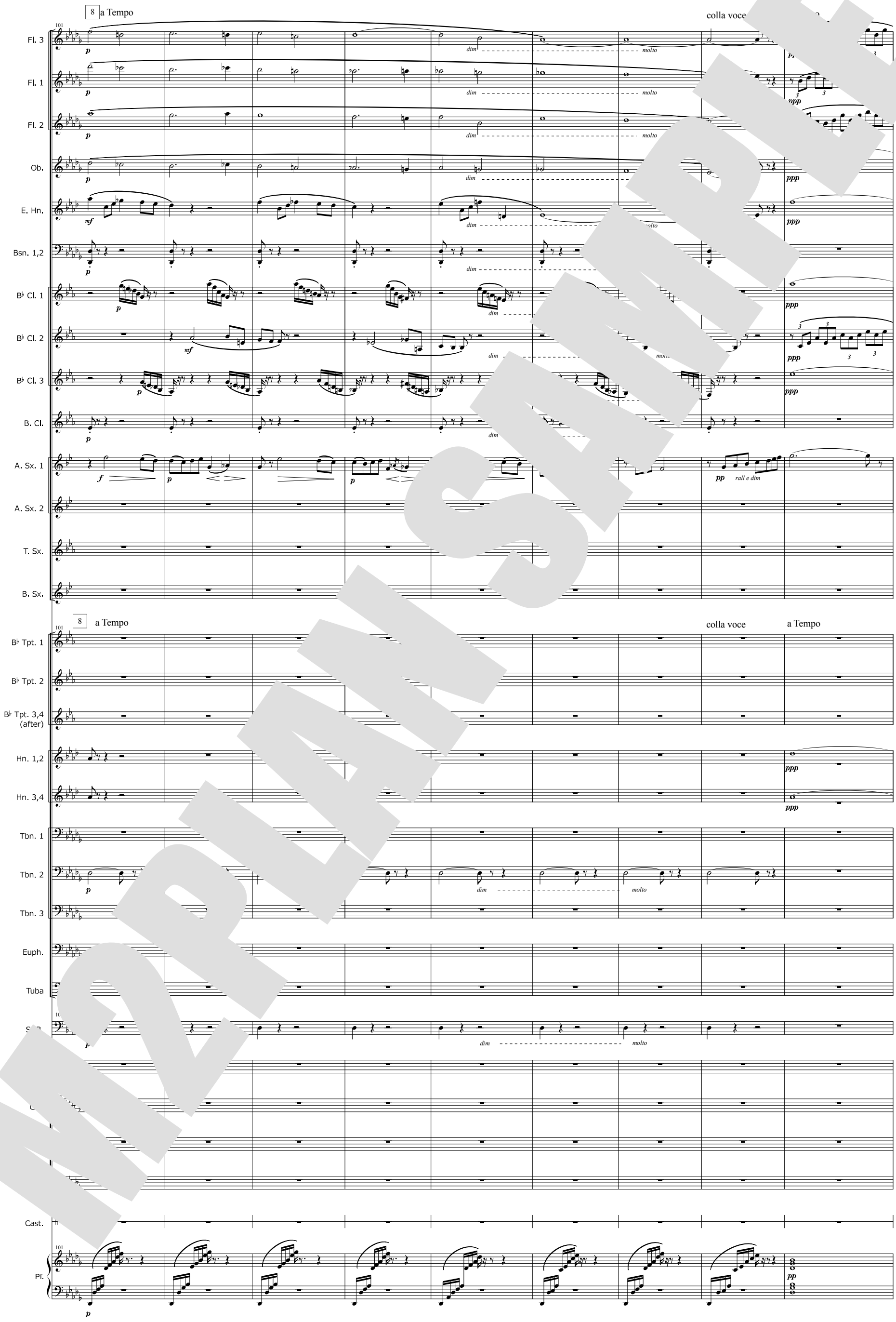

MUSIC SAMPLE

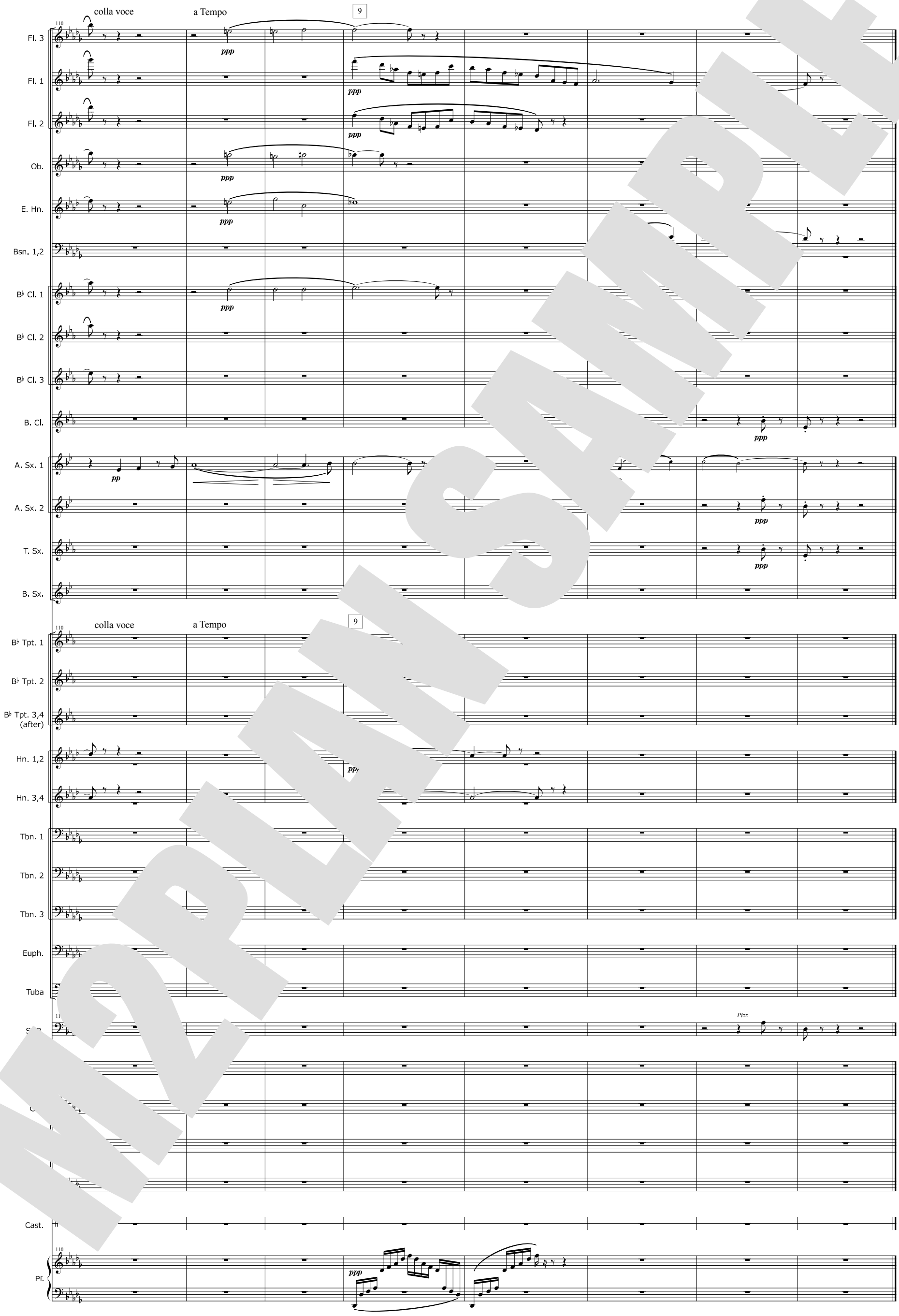

MUSIC SAMPLE